

SITE MAP

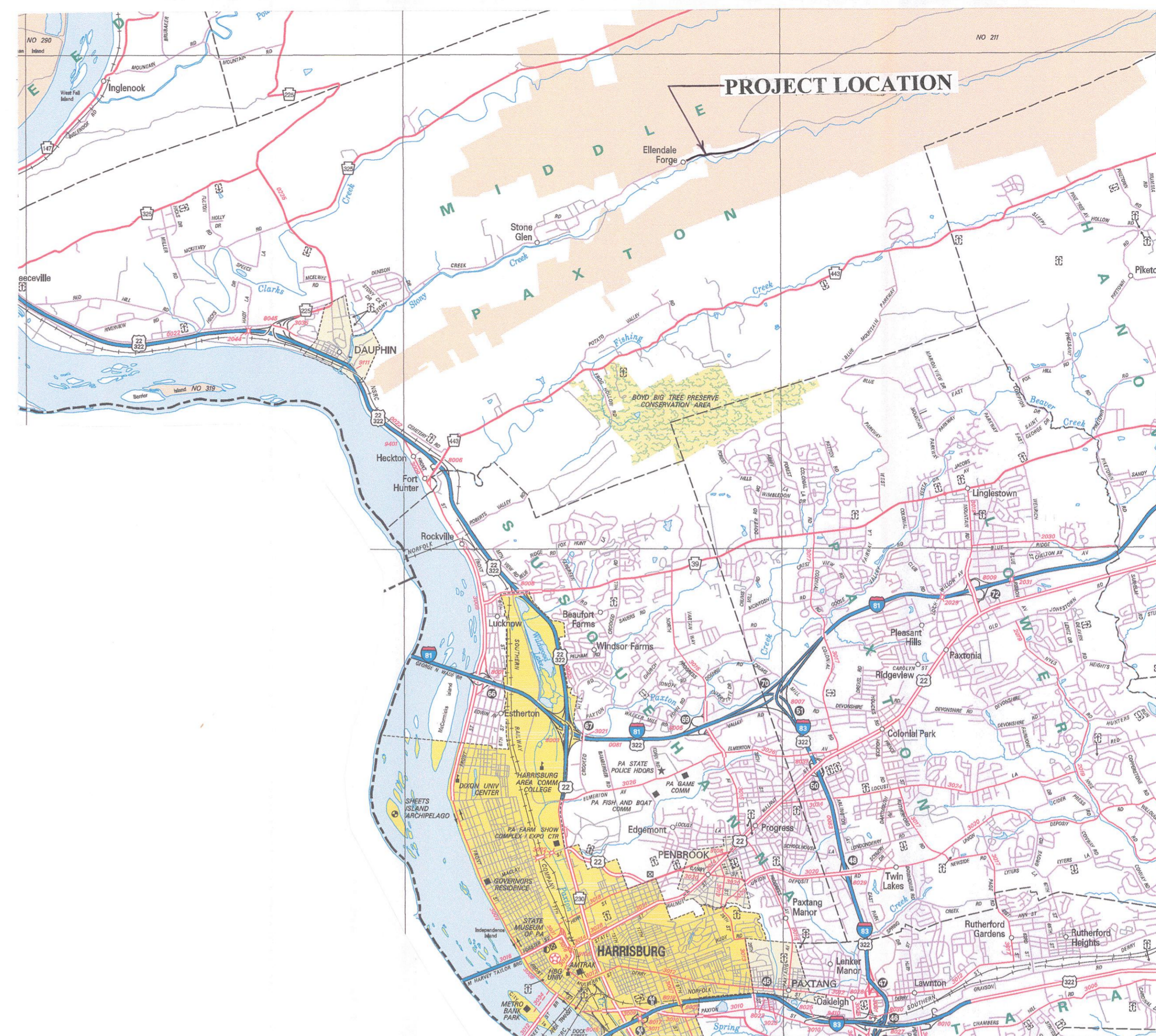

LOCATION MAP

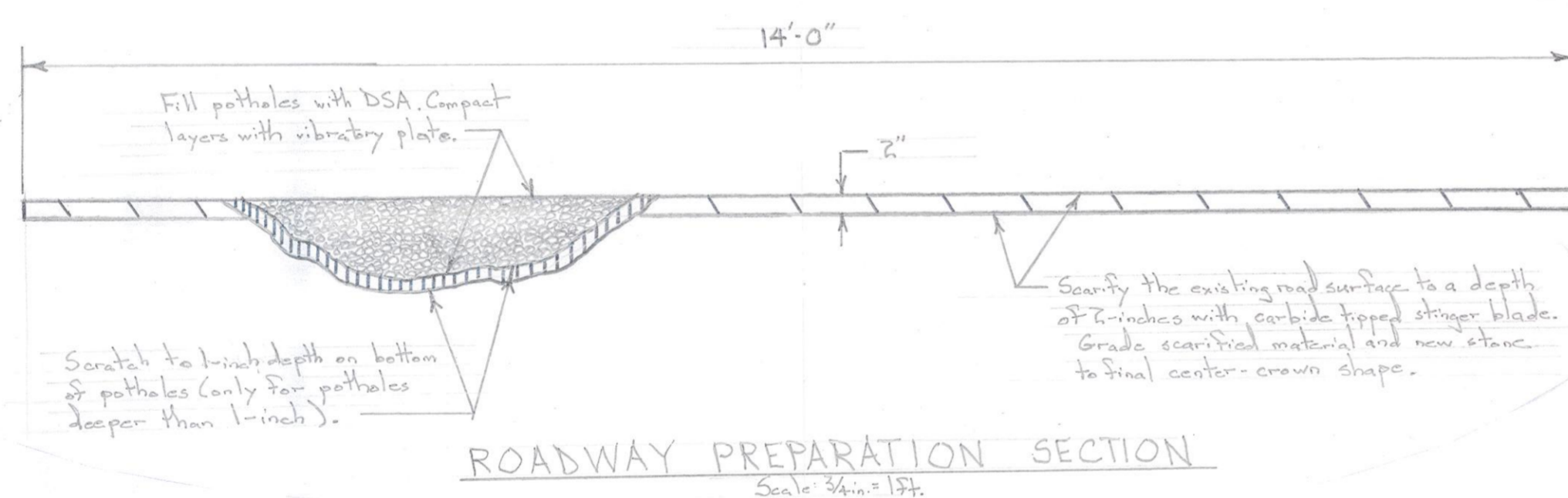

ROADWAY PREPARATION SECTION
Scale: 3/4" = 1'-0"

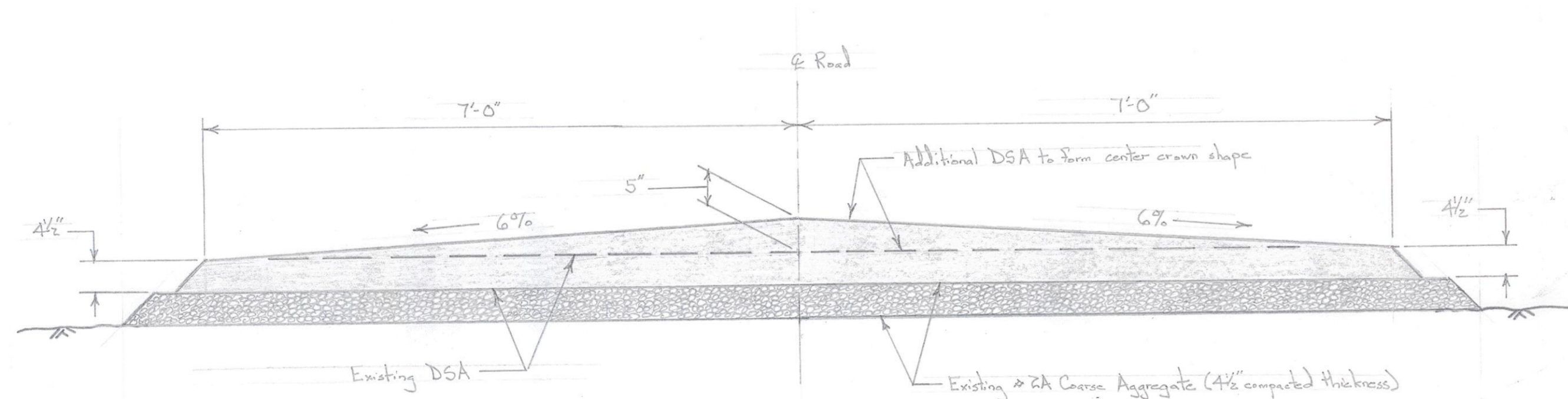

FINISHED ROAD SECTION
Scale: 3/4" = 1'-0"

Notes: Dimensions shown are compacted thickness.

GENERAL NOTES

1. This project is rehabilitation of an existing roadway (Ellendale Forge Road) on State Game Lands #211. The project scope includes filling potholes, completing road surface preparations and adding additional stone along with grading and compacting the prepared stone road surface for a length of 4,650-feet.
2. The work hours for this project site are during regular Pennsylvania Game Commission (PGC) business hours which are Monday through Friday, 7:45AM to 4:00PM. Work during different hours must have prior approval by the PGC.
3. An E&S Permit is not required for this project; however, the Contractor shall notify the DEP-South Central Regional Office at 717-705-4746 and the Dauphin County Conservation District at 717-921-8100 at least 7 days prior to work commencing at the site.
4. Final Driving Surface Aggregate (DSA) placement operations shall start at the eastern end of the project (Sta. 46+50) and progress west toward the paved section of Ellendale Forge Road (Sta. 0+00). This to limit the passage of large trucks and construction equipment on the finished DSA surface.
5. Access to the work area is from an existing paved public road from the west.
6. The Contractor is responsible for traffic control at the site. The Contractor shall install signs at the intersection with paved portion of Ellendale Forge Road. The road is to be closed to the general public; however, access for private property owners and tower maintenance must be maintained. Refer to notes 7 and 8.
7. There are several private residences and camps located along Ellendale Forge Road. The PGC will issue a press release to notify these property owners about project construction. The contractor shall make provisions in the construction schedule and methods to limit the disruption to access these private property owners.
8. There are several towers at the top of the mountain on the north side of the road that use another PGC road (Tower Road). Maintenance crews and vehicles use Tower Road for access to these towers. The Contractor shall allow these crews and vehicles access to their facilities during construction of project. Sta. 46+50 is the intersection with Tower Road.
9. The PGC will provide public notice of the road closure through a press release and social media stories.
10. The Contractor is allowed to use existing PGC parking areas and side roads to store or stage equipment and materials.
11. Damage to parking areas, other roadways and other private property and land caused by construction operations must be repaired by the Contractor to the satisfaction of the PGC.

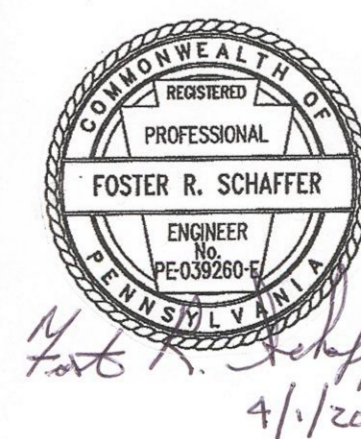

4/1/20

PENNSYLVANIA GAME COMMISSION	
STATE GAME LANDS #211	MIDDLE PAXTON TWP. DAUPHIN CO.
ELLENDALE FORGE ROAD REHABILITATION	
LOCATION MAP, SITE PLAN, ROAD SECTIONS AND NOTES	
REVISIONS	
PROJECT NO.	PGC-211-20-01
DRAWN BY:	JJ
DATE:	4/1/20
SHEET NO.	1 OF 1